

UNITY FOR SERVICE TO GOD AND HUMANITY

ASSOCIATION OF INTERNATIONAL MEDICAL SERVICES



# journal

UNDER THE AUSPICES OF THE ALUMNI ASSOCIATION  
SCHOOL OF MEDICINE OF LOMA LINDA UNIVERSITY

2010 (Volume 31, Number 3)



**FEATURING: Penang Adventist Hospital  
Introducing AIMS President-Elect**

# CONTENTS

From the President .....	3
William McGhee Selected as President-Elect .....	4
Deferred Mission Appointees Now Serving Overseas .....	5
How to Send in your AIMS Dues ...	6
Penang Hospital Serves Malaysian Peninsula .....	7
AIMS Life Members .....	10
AIMS Tiered Memberships .....	13

# EDITORIAL

With this edition of the *AIMS Journal* I am pleased to introduce to our readers the new AIMS president-elect, Dr. William McGhee. Please refer to the story about him on page four along with his photograph.

Dr. McGhee recently returned to the United States after a stint of overseas mission service in India where he was on the staff of the Vellore Christian Medical College in south India.

His responsibilities included being on the staff of the Department of Psychiatry of the hospital and school, and over the weekends he and his wife, Julie, coordinated the activities of all Seventh-day Adventist students attending the school.

Dr. McGhee is the third psychiatrist to serve as a Seventh-day Adventist representative at Vellore. I had the privilege of recruiting the first two during

the time that I served as an associate secretary of the General Conference taking care of the liaison affairs of the Southern Asia Division.

The new president-elect is back at Loma Linda on the staff of the Department of Psychiatry of Loma Linda University School of Medicine and through the years has taken an active interest in the Association of International Medical Services.

You will also find a report of the meeting held in Atlanta, Georgia, in connection with the General Conference Session on page three. We are indebted to Dr. Ed Krick for leading out in this meeting and for the major participants, including Dr. Allan Handysides of the General Conference Department of Health; and Richard Hart, the President of Loma Linda University Health Sciences Center. This is the third such General Conference Session that AIMS has had a meeting at of this kind. □



—Don A. Roth, Editor  
*General Conference  
Representative,  
Loma Linda Campus*

*On the cover: This is the administration building and main entrance to the Penang Adventist Hospital in Penang, Malaysia, one of the leading Adventist hospitals in Asia.*



## From the President

by **Edwin Krick, MD**

**W**hat a privilege and blessing it was to attend the recent General Conference 59th Quinquennial Session in Atlanta! More than 70,000 family members assembled, so you can imagine what fellowship there was for ten days.

Thanks to the careful planning of our editor, Don Roth, more than 150 attended the AIMS meeting on Wednesday afternoon. Dr. Richard Hart, president of Loma Linda University Adventist Health Sciences Center, briefed the attendees on the outstanding work of Adventist Health International (AHI), now providing management services for 26 mission hospitals worldwide, often saving them from closure.

During the past year a major thrust was assisting the Hopital Adventiste d'Haiti in coping with the aftermath of the 7.1 magnitude earthquake that hit

January 12, 2009. Several teams from Loma Linda have done a magnificent job of providing medical and surgical services as well as assisting with management of the tremendous influx of supplies and medications arriving from around the world.

We then welcomed Dr. Allan Handysides, director of the General Conference Department of Health. We are indebted to his team who prepared an outstanding Sabbath School lesson series for the second quarter of this year. He presented some exciting developments regarding the development of plans for several new overseas Adventist medical schools around the globe. His challenge to AIMS was that we find innovative ways to enhance the growing medical work of the church, including assisting in these educational centers.

*See **President** on page 15*

---

# William McGhee Selected as President-Elect

by Don Roth

**D**r. William McGhee, long-time staff member of the Department of Psychiatry of Loma Linda University, is the new president-elect of the Association of International Medical Services.

Dr. McGhee recently returned from an overseas mission stint where he served as senior consulting psychiatrist in the Department of Psychiatry at the Christian Medical College in Vellore, India.

He is currently professor of psychiatry of Loma Linda University School of Medicine and is medical director of the Electro Convulsive Therapy Service of Loma Linda

University as well as outpatient private practice in the Department of Psychiatry.

The Board of Directors of AIMS recently took action to name Dr. McGhee, who will take over leadership of the organization upon the completion of the term of service now being given by Dr. Edwin Krick.

The new president-elect has been connected with the Loma Linda University School of Medicine since the completion of his residency in psychiatry in 1975. He has been a professor of psychiatry at Loma Linda since 1995. From 1992 to 2009 he was vice-chair in

*See McGhee on page 6*

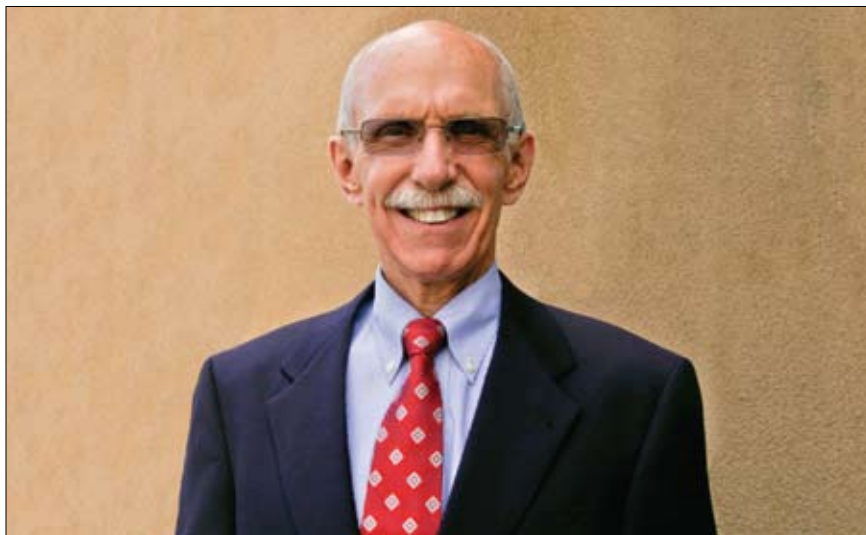

*Dr. William McGhee*

# Deferred Mission Appointees Now Serving Overseas

as of September 2010

James E. Appel	Bere Adventist Hospital, Chad
Trixy Colwell	Buea SDA Dispensary, Cameroon
Warren Creed	Davis Memorial Hospital, Guyana
Herbert N. Giebel	Ile Ife Hospital, Nigeria
Mindi Guptill	Niger
Ryan Hayton	Malamulo Hospital, Malawi
Belen Lohr	Valley of the Angels Hospital, Honduras
Jason L. Lohr	Valley of the Angels Hospital, Honduras
Seth Lukens	Maluti Hospital, Lesotho
Norman McNulty	Community Hospital of SDA, Trinidad
Julie Namm	Guam SDA Clinic, Guam
Danae Netteburg	Bere Adventist Hospital, Chad
Olen Netteburg	Bere Adventist Hospital, Chad
James Nozaki	Guam SDA Clinic, Guam
Erica Parker	Guam SDA Clinic, Guam
Scott Parker	Guam SDA Clinic, Guam
Crystal Pierson	Saipan Adventist Clinic, Saipan
Kenneth D. Pierson	Saipan Adventist Clinic, Saipan
Tiffany Priester	Blantyre Adventist Hospital, Malawi
Michael J. Robinson	Guam SDA Clinic, Guam
Mark Sandoval	Community Hospital of SDA, Trinidad
Aaron Sartin*	Scheer Memorial Hospital, Nepal
Sally Sartin*	Scheer Memorial Hospital, Nepal
Crishelle Shank	Malamulo Hospital, Malawi
Sarah-Jane Shearer	Saipan Adventist Clinic, Saipan
William Shearer	Saipan Adventist Clinic, Saipan
Michael Stafford	Saipan Adventist Clinic, Saipan
Edwin J. Supit	Guam SDA Clinic, Guam
Darrell L. Vaughan	Adventist Dental Clinic, Okinawa
Nick A. Walters	Bangkok Adventist Hospital, Thailand
Wayne E. Ward	Guam SDA Clinic, Guam
Josef Wollmann*	Community Hospital of SDA, Trinidad
Robert Wresch	Guam SDA Clinic, Guam

\* Call Voted

---

## McGhee

*(Continued from page 4)*

the Department of Psychiatry at Loma Linda University School of Medicine.

Dr. McGhee did his undergraduate work at Walla Walla University in College Place, Washington, where he majored in biology and minored in chemistry. After graduation he was accepted into the School of Medicine at Loma Linda University and graduated in 1972. He took his residency in psychiatry at Loma Linda and has been connected with the Department of Psychiatry ever since.

He is a diplomate of the American Board of Psychiatry and Neurology as well as with the National Board of Medical Examiners.

He is a member of a number of professional societies including the American Psychiatric Association and the American Medical Association. He is a life member of the Association of International Medical Services in Loma Linda.

Through the years Dr. McGhee has given a great deal of volunteer service overseas and has been to Brazil, Zambia, India, Papua New Guinea, Guam, Peru,

Ethiopia, China, Fiji, and Thailand.

In 2009 he was given the title of “Distinguished Life Fellow” of the American Psychiatric Association. In 2003 the State of California gave him an honor of “Sustained Superior Accomplishment Award.” He was the “Teaching Faculty Member of the Year” in the Department of Psychiatry in 2002.

Since 1992 he has been associated with Patton State Hospital. At one time he served as Clinical Management Committee chairman. From 1990 to 2007 he was the medical education committee chairman.

He is married to Julie Ann Witcombe, a practicing dentist.

For two years he and his wife served as interdivision missionaries for the Seventh-day Adventist church at the Vellore Christian Medical College in India.

Over a period of 12 years Dr. McGee and his wife made 21 different trips to medically underserved areas in developing countries and assisted in the church’s medical program at hospitals, clinics, and schools. □

---

## **HOW TO SEND IN YOUR AIMS DUES**

**Make checks payable to “AIMS” or  
“Association of Int’l Medical Services”**

**Send checks to  
Association of International Medical Services, Inc.  
11245 Anderson Street, Suite 200  
Loma Linda, CA 92354-2801**

Penang  
**Adventist**  
Estd. 1924  
Hospital



檳  
安  
醫  
院

*A Passion To Heal, A Heart To Care.*

## Penang Hospital Serves Malaysian Peninsula

**T**he Penang Adventist Hospital is a Malaysian-owned and controlled company. It is part of an international network of some 500 not-for-profit hospitals, clinics and dispensaries worldwide operating under the Adventist Health Network.

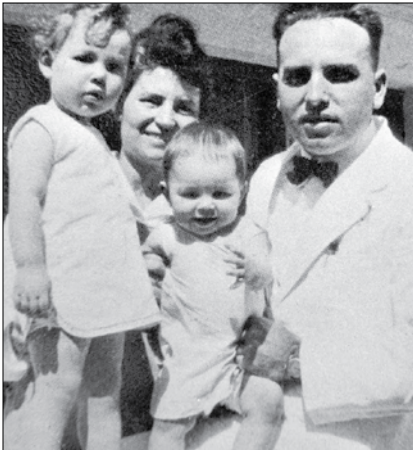

*Dr. Gardner and family*

The hospital was established in 1924 by Dr. J. Earl Gardner whose motto over the door of his clinic was “Poor Treated

Free.” Today we continue this legacy where all Malaysian patients (regardless of their ability to pay) are placed in proper and equal access healthcare where the outcomes and clinical services do not vary.

Charity patients enjoy the same high-quality care and technology at reduced cost or no charge at all. Today Penang Adventist Hospital has a statement over its main entrance which says “God Heals We Help.” For 85 years we have been providing holistic healthcare to the sick regardless of religion, race, creed and color.

From its humble beginnings it has grown to become a tertiary healthcare institution providing global healthcare for the Malaysian and international community.

The hospital is supported by a dedicated medical team: nursing and healthcare professionals employing up-to-date medical equipment to provide quality and affordable healthcare and treatment to all who come through its healing portal.

---

## CENTERS OF EXCELLENCE

Our centers of excellence include:

### Heart & Vascular Centre

- Over 20,000 heart patients annually
- 2,000 cardiac catheters annually
- 350 PTCA/PCIs annually
- Over 430 open-heart surgeries annually

### Cosmetic & Reconstructive Centre

- American-trained & board-certified surgeons

### Wellness Centre

- Lifestyle intervention
- Health risk assessments

### Vision Centre

- iLASIK vision correction
- Keratoconus treatments

### Dental Care Centre

- Damon system braces
- Dental health & cosmetic dentistry

### Spine & Back Services

### Renal Care Centre

### Digestive & Liver Health Centre

### Oncology Centre

## MULTI-LINGUAL

### International Patient Services

Members of our team communicate primarily in English but are also able to speak Japanese and Bahasa Indonesia in addition to Bahasa Malaysia (the national language) and other local dialects such as Mandarin, Cantonese and Hokkien. Other language translators may also be made available provided we are notified in advance.

### Japanese Patient Liaisons

- Kimiko: 012-409 7611 (native speaker)
- Jeannie: 012-492 1133 (translator)

## ACCREDITATION

### Internationally Accredited

In 2007 we became the first private hospital in Malaysia to receive international accreditation from JCI – the leader in accreditation and the “Gold Seal of Approval™” in healthcare. We serve well over 50,000 international patients annually from over 20 countries.

We are also a member of the Malaysian Society for Quality in Health,



*The Heart & Vascular Centre*

and the first private hospital in Penang to be awarded the Baby-Friendly Hospital Certificate.

## CLINICAL RESEARCH

Today, physicians and healthcare makers are insisting on evidence-based medicine. This has spurred many pharmaceutical companies to conduct clinical trials. Towards this end, Penang Adventist Hospital entered into a joint venture with Info Kinetics a clinical



*An aerial view of the Penang Adventist Hospital*

research organization to conduct trials in the hospital. We have initiated the Cardiovascular Study, an on-going Phase 1 study of a novel compound for the treatment of Type 2 Diabetes.

The Penang Adventist Hospital is breaking new ground in cutting-edge stem cell technology. In the past, if someone had a heart attack, the damage was permanent. But by using stem cells we can now grow new muscles. We only use stem cells taken from a patient's own body; the stem cells are harvested from bone marrow taken from the hip area and this can be used to repair any part of the body ranging from heart muscles to knee cartilage.

We are also doing research on a new type of anti-coagulant which can

stop blood from clotting which may be successful in preventing deep vein thrombosis, or economy class syndrome which can cause problems for airline passengers on long-haul flights.

#### **CONTACT DETAILS**

Penang Adventist Hospital  
465, Jalan Burma  
10350 Penang, Malaysia  
Tel: (604) 222 7200  
Fax: (604) 229 3037  
(Marketing Department)  
LoCall: 1300 88 4325 (HEAL)  
Website: <http://www.pah.com.my>



---

# AIMS LIFE MEMBERS

216 Members as of September 2010

## Universal Life Member:

Edwin Krick, MD

† Geneva K. Beatty, MD  
B. Lyn Behrens, MBBS

## Regional Life Members:

Jack L. Bennett, MD  
Clifford A. Walters, MD

† Melvin E. Beltz, MD  
George N. Benson, MD  
Roy V. Berglund, MD  
Paulos Berhanu, MD

## Local Life Members:

Bobetta S. Berthelsen, MD  
Stephen O. Berthelsen, MD  
Emily A. Brandt, MD  
Samuel E. Dey, Jr., MD  
Linda H. Dixon, MD  
Angeline H. Huang, MD  
Dennis E. Park  
Monte W. Penner  
Don A. Roth  
David L. Wood, III, MD

Craig L. Best, MD  
Frederick M. Bischoff, MD  
Francis R. Bland, MD  
Ingrid K. Blomquist, MD

## Founders Life Members:\*

Donald E. Adams, MD  
Edward C. Allred, MD  
Paul W. Anderson, MD  
Donald K. Ashley, MD  
Ira E. Bailie, MD  
Marion C. Barnard, II, MD  
Jo Ellen Barnard, MD  
† Marion C. Barnard, MD  
Carl L. Bauer, MD

† Robert H. Bossert, MD  
† Walter A. Bozak, MD  
Allen L. Brandt, MD  
Jerome L. Bray, MD  
Burton A. Briggs, MD  
Eric T. Brown, MD  
Urs M. Bryner, MD  
Elmer J. Bryson, MD  
DeWayne F. Butcher, MD  
Glenn W. Bylsma, MD  
Mark D. Carlson, MD  
Jonathan Arthur Cheek, MD  
† George P. Cheng, MD  
Thorvald W. Christiansen, MD  
Wen H. Chuan, MD  
† Everett F. Coleman, MD  
Stanley C. Condon, MD  
† William A. Craig, MD  
Thuan T. Dang, MD

\* AIMS Life Members prior to March 3, 2008

---

Jerry A. Davidson, MD	Ronald A. Hagen, MD
† Delbert R. Dick, MD	Allan R. Handysides, MD
Herbert L. Domke, MD	Gary H. Harding, MD
Richard D. Dunbar, MD	Ralph D. Harris, MD
† Gerhard L. Dybdahl, MD	Lewis H. Hart, MD
P. William Dysinger, MD	Richard H. Hart, MD
John Elloway, MD	Dannielle O. Harwood, MD
Dwight C. Evans, MD	Perry A. Haugen, MD
Donald C. Fahrback, MD	John M. Hay, MD
† George J. Falbisaner, MD	Harvey E. Heidinger, MD
Eleanor R. Fanselau, MD	Leo Herber, MD
Harold A. Fanselau, MD	Marilyn Joyce Herber, MD
Richard A. Flaiz, MD	Raymond Herber, MD
Geir P. Frivold, MD	† Armando C. Hernandez, MD
Gary K. Frykman, MD	Steven W. Hildebrand, MD
David K. Fukuda, MD	Steven E. Hodgkin, MD
Glenn D. Garbutt, MD	† Gustave H. Hoehn, MD
† Martha June Gardner, MD	Robert E. Hopkins, MD
Brendon L. Gelford, MD	Russell E. Hoxie, Jr., MD
† Gerald J. Gelford, MD	Russell E. Hoxie, MD
Darrell E. Genstler, MD	† E. Isabel Low Ing, MD
Art Giebel, MD	Carl Jansen, MD
Hervey W. Gimbel, MD	Claran H. Jesse, MD
Howard V. Gimbel, MD	† James A. Jetton, Sr., MD
Randy H. Gleason, MD	† Lawrence E.C. Joers, MD
† Audrey R. Glover, MD	Milton Johnson, Jr., MD
Antoinette A. Gomes, MD	† Eleanor S. Johnson, MD
Albert G. Goude, MD	Oliver L. Johnston, MD
Robert E. Goynes, MD	Hans B. Juneby
A.R. Grover	Elton R. Kerr, MD
Richard S. Guthrie, MD	Thomas R. Knutson, MD
Herald A. Habenicht, MD	Sandra L. Kramer-Geli, MD
G. Gordon Hadley, MD	Grace N. Kumamoto, MD

---

Morley R. Kutzner, MD	Leonard E. Ranasinghe, MD
Charles R. LaGrange, MD	Nicholas E. Reiber, MD
Melvin H. Lake, MD	† Albert H. Reiswig, MD
Raymond L. Larsen, MD	Robert A. Reiswig, MD
Benjamin H. Lau, MD	Elwyn L. Rexinger, MD
Francis Y. Lau, MD	Sergio R. Riffel, MD
† Ewald R. Lonser, MD	William E. Rippey, MD
William L. Lubke, MD	Antonio E. Robles, MD
Vernon C. Luthas, MD	† Ronald E. Rothe, MD
M.C. Theodore Mackett, MD	Richard L. Rouhe, MD
Walter M. Maier, MD	Ralph W. Royer, MD
Robert L. Marsh, MD	Emmanuel Rudatsikira, MD
James D. Matiko, MD	Charles A. Russell, MD
Reuben Matiko, MD	Elmar P. Sakala, MD
Raymond L. Mayor, MD	† Donald W.E. Schafer, MD
Wilson C. McArthur, MD	Marlowe H. Schaffner, MD
William H. McGhee, MD, EdD	Judith M. Schnepfer, MD
James R. McKinney, MD	Eloy E. Schulz, MD
Lester Medford, MD	Weldon D. Schumacher, MD
Myron S. Mickelson, MD	Ronald R. Scott, MD
Robert E. Morris, MD	† Donald R. Shasky, MD
† Chanceford A. Mounce, MD	Robert V. Shearer, MD
Sherman A. Nagel, Jr., MD	Sondra E. Shields, MD
Neil A. Nedley, MD	Sandra K. Shrader, MD
Harry C. Nelson, III, MD	Bernard M. Shucavage, MD
Wallace Y. Nishikawa, MD	George T. Simpson, II, MD
† Frances Patience Noecker, MD	Stephen J. Skahen, MD
† Kay K. Ota, MD	Randell S. Skau, MD
David J. Parsons, MD	† Gordon D. Skeoch, MD
Arnold L. Petersen, II, MD	J. Randal Sloop, MD
Chester Pflugrad, MD	† Carrol S. Small, MD
† Oliver J. Pogue, MD	David G. Small, MD
Thaine B. Price, MD	Donald A. Smith, MD

---

Wayne E. Smith, MD  
Robert S. Sochor, MD  
Robert N. Spady, MD  
John D. Sproed, MD  
† Donald L. Stilson, MD  
Mildred A.R. Stilson, MD  
† Howard O. Stocker, MD  
† Kennard O. Stoll, MD  
T. Martin Strahan, MD  
William C. Swatek, MD  
Gregory M. Taylor, MD  
W. Holmes Taylor, MD  
Larry L. Thomas, MD  
† Gordon W. Thompson, MD  
Eric Tsao, MD  
Rudolph W. Varesko, MD  
Edgar O. Vyhmeister, MD  
† Theodore E. Wade, MD

William Wagner, MD  
† Richard T. Walden, MD  
Michael H. Walter, MD  
Randall W. Waring, MD  
† James M. Whitlock, MD  
George J. Wiesseman, MD  
† Finis E. Wiggins, Jr.  
Carl H. Williams, MD  
Glenn L. Wiltse, MD  
Everet W. Witzel, MD  
Annie L. Wong, MD  
Judy M. Wong, MD  
† Bryce J. Young, MD  
Daniel W. Young, MD  
† Thomas J. Zirkle, MD

**Remember, Life Memberships can  
be paid over a five year period!**

**BECOME A MEMBER OF AIMS  
Association of International Medical Services  
NEW TIERED MEMBERSHIPS**

*The board invites you to carefully consider one of the following six levels of membership.  
Don't forget that your current membership is a credit toward your membership upgrade!*

- \$1,000 Local Life Membership
- \$2,000 Regional Life Membership
- \$4,000 National Life Membership
- \$7,500 International Life Membership
- \$12,500 Global Life Membership
- \$25,000 Universal Life Membership

# 31<sup>TH</sup> ANDES & AMAZON TOUR

Loma Linda University  
LLU Alums, Community, Retirees  
March 25-April 2, 2011

LLU SM tour alum travelers  
from dozens of examples  
Bull family / 3 generations  
Hilliard family / 3 generations  
Jutzy family / 3 generations  
Rexinger family / 2 generations



**YOUR TOURS IN THE FOOTSTEPS OF FERNANDO AND AIDA STAHL, 1911 MITIGATORS OF SUSPECTED DEVELOPMENT IN HEALTH EDUCATION, INDIGENOUS EDUCATION, AND HUMAN RIGHTS IN THE PERUVIAN ANDES AND AMAZON**



## Mar 25-Apr 2, 2011 / LLU Spring Break

- Cruise the gigantic Amazon
- Sail to Lake Titicaca's floating islands
- Experience wonderful Machu Picchu
- Shop the Inca capital of Cusco
- Dive at Clinica Ana Stahl on the Amazon
- Visit Colegio Fernando Stahl in the Andes
- escorted by Charles Teel Jr. et al. from \$2299



## Apr 1-4, 2011 / Tour Extension

- Tour Lima Museums
- Cruise the Balneario Islands
- Visit Patricia Pezuela's sea & bird life
- Lodge at the fine Las Dunas Resort
- Fly over the mysterious Nazca Lines
- Dive over the surf at La Roca Nautica
- escorted extension add \$799

Info: LLU Church / November 7 / January 9 / 2 PM / LLU Church #111 / [swiced@llu.com](mailto:swiced@llu.com) or: "LLU Post"  
Structures, \$600 deposit, balance (paid by 07/08/09) and made out to "LLU Peru Tour", delivered or mailed to:  
Mrs Ingrid León / LLU / CC3227-6 / 34760 Stewart St / LL, CA 92354 / 951.568.4536 / [llucard@llu.edu](mailto:llucard@llu.edu)



## President

*(Continued from page 3)*

I want to thank those who took the time to attend our AIMS meeting, provide their email addresses and offer ideas.

We are happy to announce the selection of Dr. William McGhee as our new president-elect. His two-year term as president will begin at APC in 2012. I'm looking forward to working with Bill, whose total term on the board will encompass six years. (See accompanying article on page four.)

Our congratulations to the LLU School of Medicine Class of 2010 for exceeding their \$100,000 goal for support of the Haiti hospital. This was due in part to a challenge grant of \$10,000 from AIMS, made possible through the generosity of the Walters Family Foundation and AIMS former president, Clifford Walters, M.D. As you may know, the class adopted the hospital as the recipient of their co-operative efforts on a permanent basis.

I'd like to remind you of the opportunity, voted earlier this year by your board, to allow a five-year period for payment of Life Membership. Your support as Life Members is essential to enable our AIMS endowment, which includes all Life Member funds, to meet the ever-increasing requests for our help. See the column to the right and the boxes on pages six and 13 for more information.

We solicit your prayers, ideas and financial support so that AIMS may be able to play a significant role in spreading the good news around the world. ☐

### AIMS Membership

This is an invitation to participate in AIMS, the international arm of the Alumni Association. Your membership insures that you and your colleagues in the mission field will receive the *AIMS Journal* and be given the help that AIMS stands ready to provide. We appreciate your support.

#### Annual Memberships:

Regular	\$100
Student	\$10
Special	\$25 (retired, missionary foreign field, or full-time denominational employee)

#### Life Memberships:

Local Life	\$1,000
Regional Life	\$2,000
National Life	\$4,000
International Life	\$7,500
Global Life	\$12,500
Universal Life	\$25,000

Life Membership funds are invested in the AIMS Endowment Fund and the interest used to advance the goals of the Association.



The *AIMS Journal* is published by the Association of International Medical Services, an organization of Seventh-day Adventist physicians/health professionals, and friends, dedicated to the promotion of Adventist international health efforts. Bulk rate postage paid San Bernardino, California. Copyright September, 2010, by the Association of International Medical Services, Loma Linda, CA 92354, USA. Current circulation: 1,600. Website: [www.aims-health.net](http://www.aims-health.net).

#### Executive Officers

President: Edwin Krick, MD  
President-Elect: William McGhee, MD  
Webmaster: Rodney Willard, MD  
Past President: Jack Bennett, MD  
Executive Director: Dennis E. Park

#### Publication

Editor: Don A. Roth  
Associate Editor: Dennis E. Park  
Layout Editor: Janelle Michaelis

AIMS operates in conjunction with the Alumni Association, School of Medicine of Loma Linda University, Loma Linda, CA 92354, USA.



NONPROFIT ORG.  
U.S. POSTAGE  
PAID  
SAN BERNARDINO, CA  
PERMIT NO. 1273

**Association of International Medical Services**

11245 Anderson Street, Suite 200  
Loma Linda, California 92354 USA

Phone (909) 558-4633, Fax (909) 558-4638

[www.aims-health.net](http://www.aims-health.net)

**Address Service Requested**